22251C684KA12D

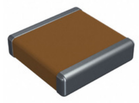

Images are for reference only.
See Product Specifications for product details.
Buy 22251C684KA12D with confidence from Component-World.HK, 1 Year Warranty

Part Number: 22251C684KA12D
Manufacturer AVX Corporation
Description CAP CER 0.68UF 100V X7R 2225
Data sheet: X7R Dielectric Capacitor Series

RoHs Status: Lead free / RoHS Compliant
Ship From: Hong Kong
Shipment Way: DHL/Fedex/TNT/UPS/EMS

Request For Quotation

PRODUCT PARAMETER

Part Number	22251C684KA12D	**Manufacturer**	AVX Corporation
Description	CAP CER 0.68UF 100V X7R 2225	**Lead Free Status / RoHS Status**	Lead free / RoHS Compliant
Quantity Available	47189 pcs	**Data sheet**	X7R Dielectric Capacitor Series
Category	Capacitors	**Voltage - Rated**	100V
Tolerance	±10%	**Thickness (Max)**	0.060" (1.52mm)
Temperature Coefficient	X7R	**Size / Dimension**	0.225" L x 0.250" W (5.72mm x 6.35mm)
Series	-	**Ratings**	-
Packaging	Tape & Reel (TR)	**Package / Case**	2225 (5763 Metric)
Operating Temperature	-55°C ~ 125°C	**Mounting Type**	Surface Mount, MLCC
Moisture Sensitivity Level (MSL)	1 (Unlimited)	**Manufacturer Standard Lead Time**	20 Weeks
Lead Style	-	**Lead Spacing**	-
Lead Free Status / RoHS Status	Lead free / RoHS Compliant	**Height - Seated (Max)**	-
Features	-	**Detailed Description**	0.68µF ±10% 100V Ceramic Capacitor X7R 2225 (5763 Metric)
Capacitance	0.68µF	**Applications**	General Purpose

Component-World.com is a Reliable Stocking Distributor of Electronic Components. We specialize in all AVX Corporation series electronic components. We have 47189 pieces of AVX Corporation 22251C684KA12D in stock available now. Request a quote from electronics components distributor at Component-World.com, our sales team will contact you within 24 hours.
RFQ Email: info@Components-World.com

RELATED PRODUCTS

Part#: 22252C334KAT2A — Manufacturers: AVX Corporation — RFQ
Description: CAP CER 0.33UF 200V X7R 2225

Part#: 22251C474KAT2A — Manufacturers: AVX Corporation — RFQ
Description: CAP CER 0.47UF 100V X7R 2225

Part#: 22252C105MAT2A — Manufacturers: AVX Corporation — RFQ
Description: CAP CER 1UF 200V X7R 2225

Part#: 22251C334MAT2A — Manufacturers: AVX Corporation — RFQ
Description: CAP CER 0.33UF 100V X7R 2225

Part#: 22251C474JAT2A — Manufacturers: AVX Corporation — RFQ
Description: CAP CER 0.47UF 100V X7R 2225

Part#: 22251C334JAT2A — Manufacturers: AVX Corporation — RFQ
Description: CAP CER 0.33UF 100V X7R 2225

Part#: 22251C334KAT2A — Manufacturers: AVX Corporation — RFQ
Description: CAP CER 0.33UF 100V X7R 2225

Part#: 22252C154KAT9A — Manufacturers: AVX Corporation — RFQ
Description: CAP CER 0.15UF 200V X7R 2225

Part#: 22251C474MAT2A — Manufacturers: AVX Corporation — RFQ
Description: CAP CER 0.47UF 100V X7R 2225

Part#: 22252C105MAT1A — Manufacturers: AVX Corporation — RFQ
Description: CAP CER 1UF 200V X7R 2225

Part#: 22251C224KAT2A — Manufacturers: AVX Corporation — RFQ
Description: CAP CER 0.22UF 100V X7R 2225

Part#: 22251C684KAT2A — Manufacturers: AVX Corporation — RFQ
Description: CAP CER 0.68UF 100V X7R 2225

Part#: 22251C564KAT2A — Manufacturers: AVX Corporation — RFQ
Description: CAP CER 0.56UF 100V X7R 2225

Part#: 22251C224MAT2A — Manufacturers: AVX Corporation — RFQ
Description: CAP CER 0.22UF 100V X7R 2225

Part#: 22252C154KAT2A — Manufacturers: AVX Corporation — RFQ
Description: CAP CER 0.15UF 200V X7R 2225

Part#: 22251C684MAT2A — Manufacturers: AVX Corporation — RFQ
Description: CAP CER 0.68UF 100V X7R 2225

Part#: 22252C334KATME — Manufacturers: AVX Corporation — RFQ
Description: CAP CER 0.33UF 200V X7R 2225

Part#: 22251C474KAT4A — Manufacturers: AVX Corporation — RFQ
Description: CAP CER 0.47UF 100V X7R 2225

Part#: 22252A123JAT2A — Manufacturers: AVX Corporation — RFQ
Description: CAP CER 0.012UF 200V NP0 2225

Part#: 22251C824KAT2A — Manufacturers: AVX Corporation — RFQ
Description: CAP CER 0.82UF 100V X7R 2225

Related keywords for **22251C684KA12D**

AVX Corporation 22251C684KA12D	22251C684KA12D distributor	22251C684KA12D supplier	22251C684KA12D price
22251C684KA12D download datasheet	22251C684KA12D datasheet	22251C684KA12D stock	buy 22251C684KA12D
AVX Corporation 22251C684KA12D	AVX Corporation [MIL] 22251C684KA12D		

Reliable Stocking Distributor of Electronic Components © 2003-2021 Component-World.com All Rights Reserved.
E-mail: info@Components-World.com